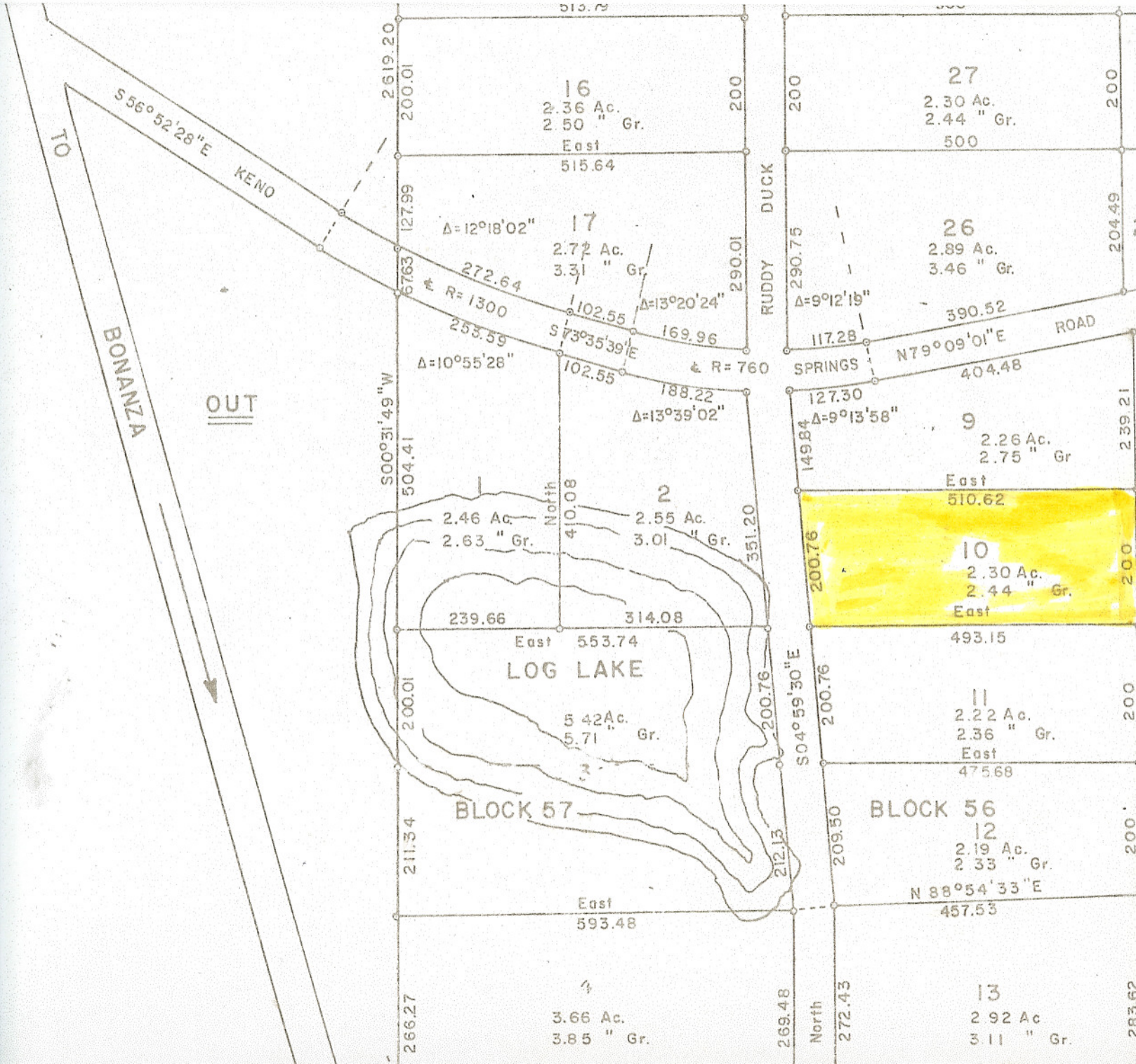
TO BONANZA
OUT
S 56° 52' 28" E
KENO
16
2.36 Ac.
2.50 " Gr.
East
515.64
17
2.72 Ac.
3.31 " Gr.
Δ=12°18'02"
272.64
℄ R=1300
253.59
Δ=10°55'28"
102.55
Δ=13°20'24"
169.96
S 73°35'39" E
102.55
℄ R=760
188.22
Δ=13°39'02"
DUCK
RUDDY
27
2.30 Ac.
2.44 " Gr.
500
26
2.89 Ac.
3.46 " Gr.
Δ=9°12'19"
390.52
117.28
N 79°09'01" E
ROAD
SPRINGS
404.48
127.30
Δ=9°13'58"
9
2.26 Ac.
2.75 " Gr
East
510.62
10
2.30 Ac.
2.44 " Gr.
East
493.15
11
2.22 Ac.
2.36 " Gr.
East
475.68
BLOCK 56
12
2.19 Ac.
2.33 " Gr.
N 88°54'33" E
457.53
13
2.92 Ac
3.11 " Gr.
S 00°31'49" W
504.41
2619.20
200.01
127.99
6.63
1
2.46 Ac.
2.63 " Gr.
North
410.08
2
2.55 Ac.
3.01 " Gr.
351.20
239.66
314.08
East 553.74
LOG LAKE
5.42 Ac.
5.71 " Gr.
3
BLOCK 57
S 04°59'30" E
200.76
212.13
211.34
East
593.48
4
3.66 Ac.
3.85 " Gr.
266.27
269.48
North
272.43
149.84
239.21
204.49
290.75
290.01
200
515.79