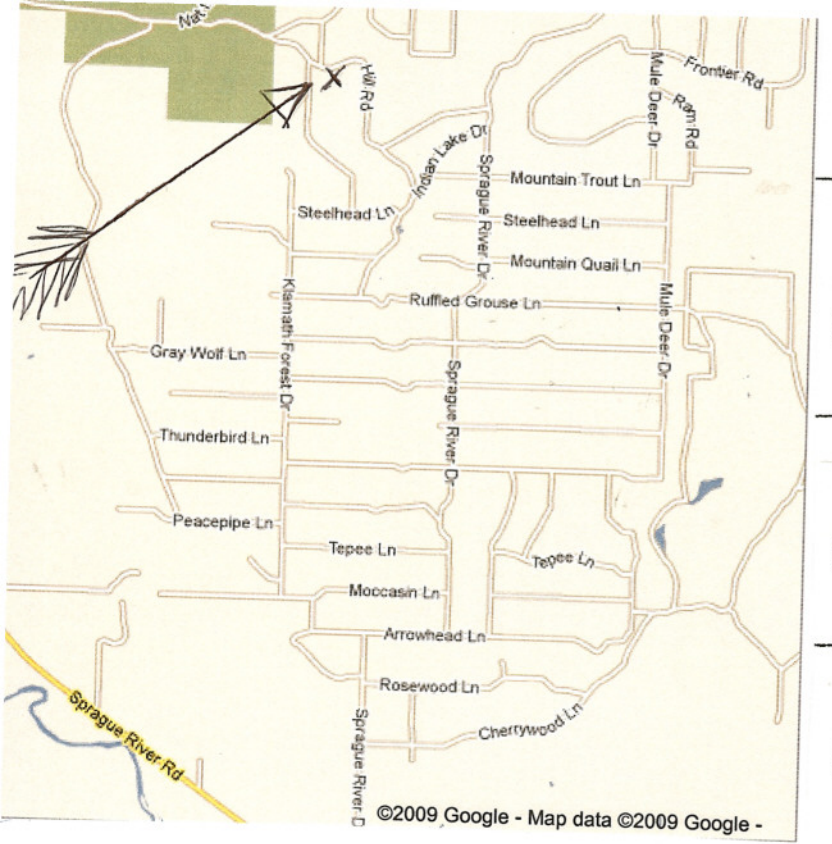
Hill Rd
Indian Lake Dr
Sprague River Dr
Mule Deer Dr
Ram Rd
Frontier Rd
Mountain Trout Ln
Steelhead Ln
Steelhead Ln
Mountain Quail Ln
Ruffled Grouse Ln
Klamath Forest Dr
Gray Wolf Ln
Sprague River Dr
Mule Deer Dr
Thunderbird Ln
Peacepipe Ln
Tepee Ln
Tepee Ln
Moccasin Ln
Arrowhead Ln
Rosewood Ln
Cherrywood Ln
Sprague River Rd
Sprague River D
©2009 Google - Map data ©2009 Google -

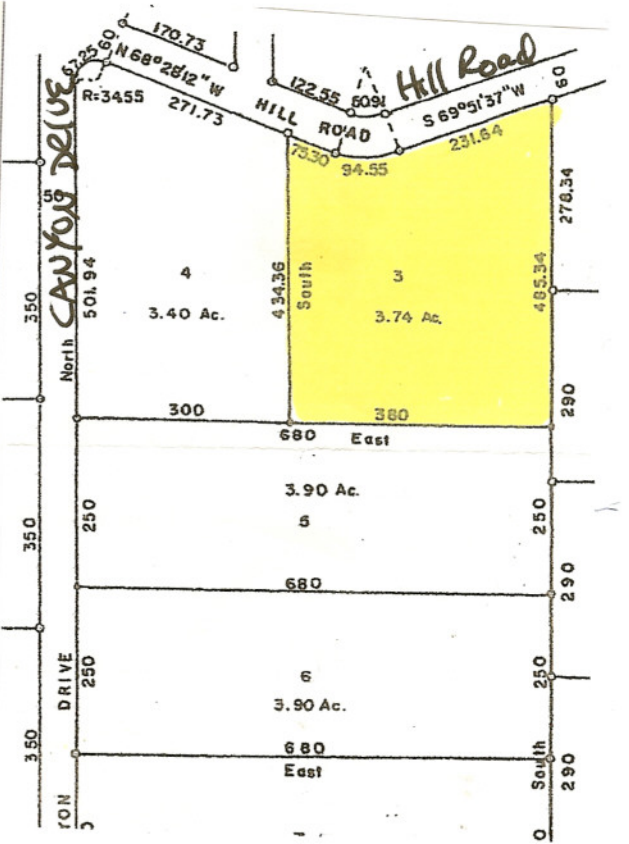
Hill Road
170.73
N 68°28'12" W
R=3455
271.73
HILL ROAD
122.55
S 69°51'37" W
231.64
94.55
60
276.34
485.34
290
4
3.40 Ac.
3
3.74 Ac.
501.94
434.36
South
North
350
300
380
680
East
3.90 Ac.
5
250
680
6
3.90 Ac.
DRIVE
680
East
South